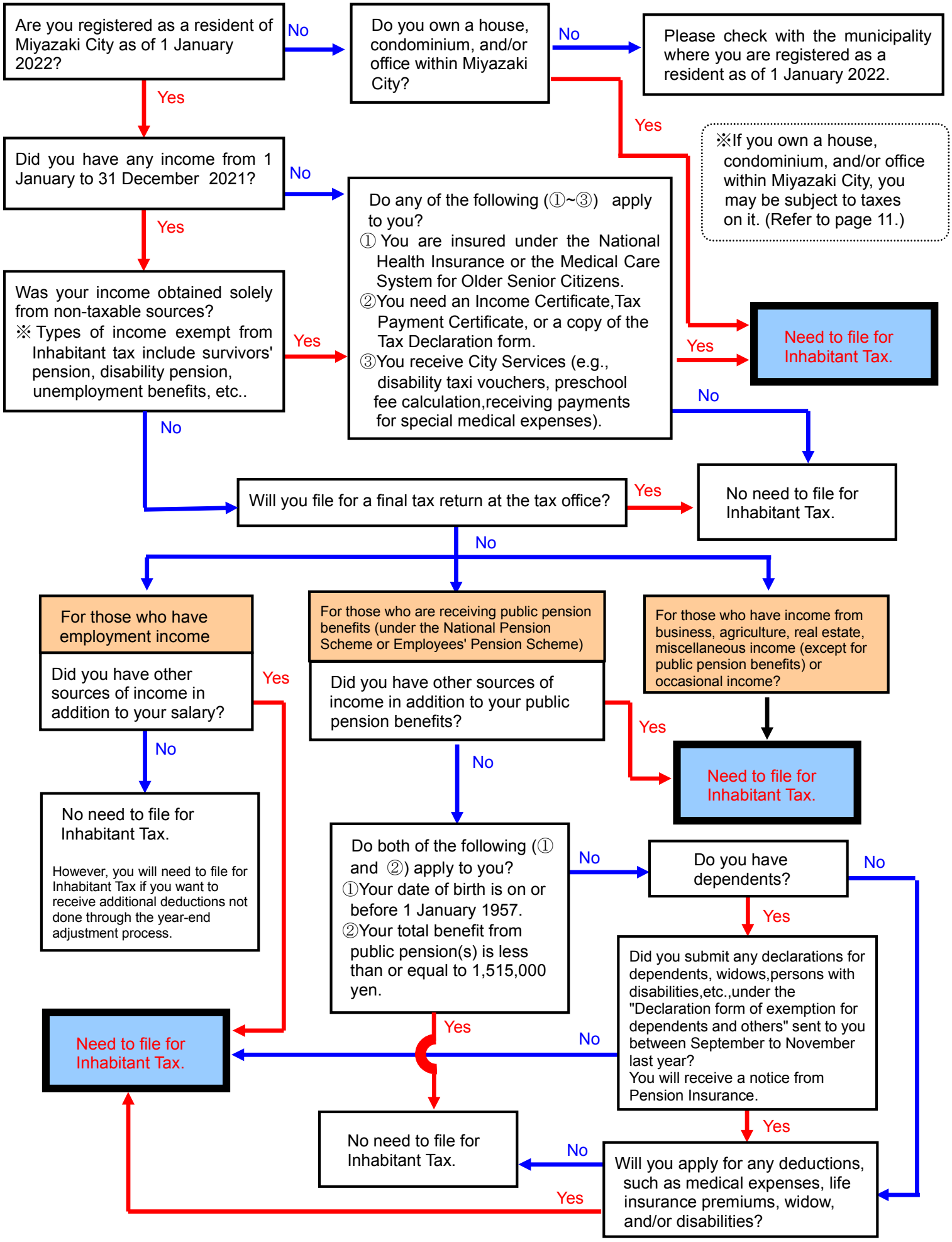<Who needs to file for Inhabitant Tax?>